

20
BETON
30

Textilmuseum St. Gallen Bauen im Bestand

7. Juni 2023

Joseph Schwartz

Erneuerung und Erweiterung Textilmuseum St. Gallen

Wettbewerb, 2021, 1. Rang

Architekt: Christan Kerez

Bauingenieur: Joseph Schwartz

Baumanagement: Caretta Weidmann AG



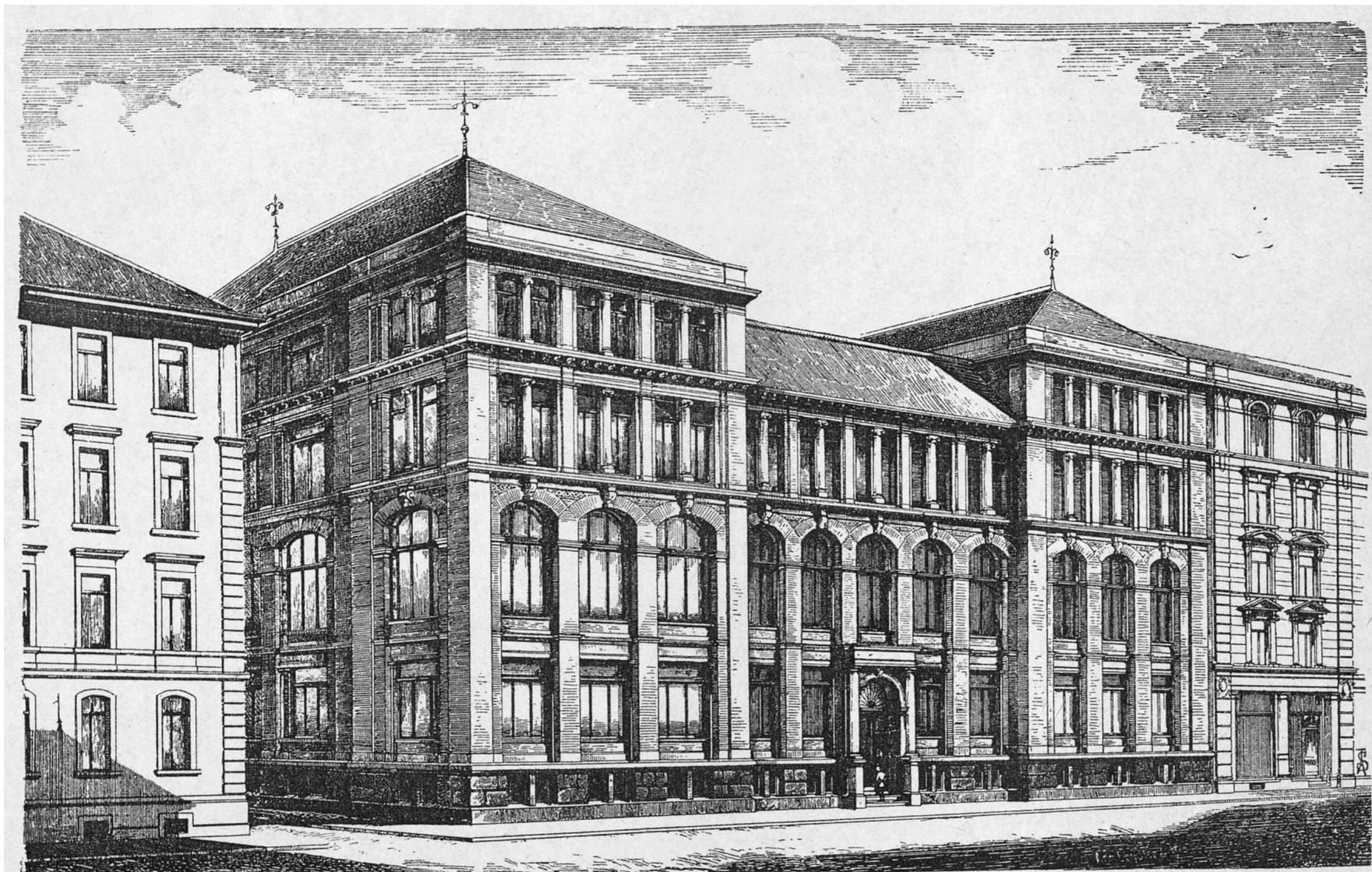

GEWERBEMUSEUM

1886/87. — E. WILD.











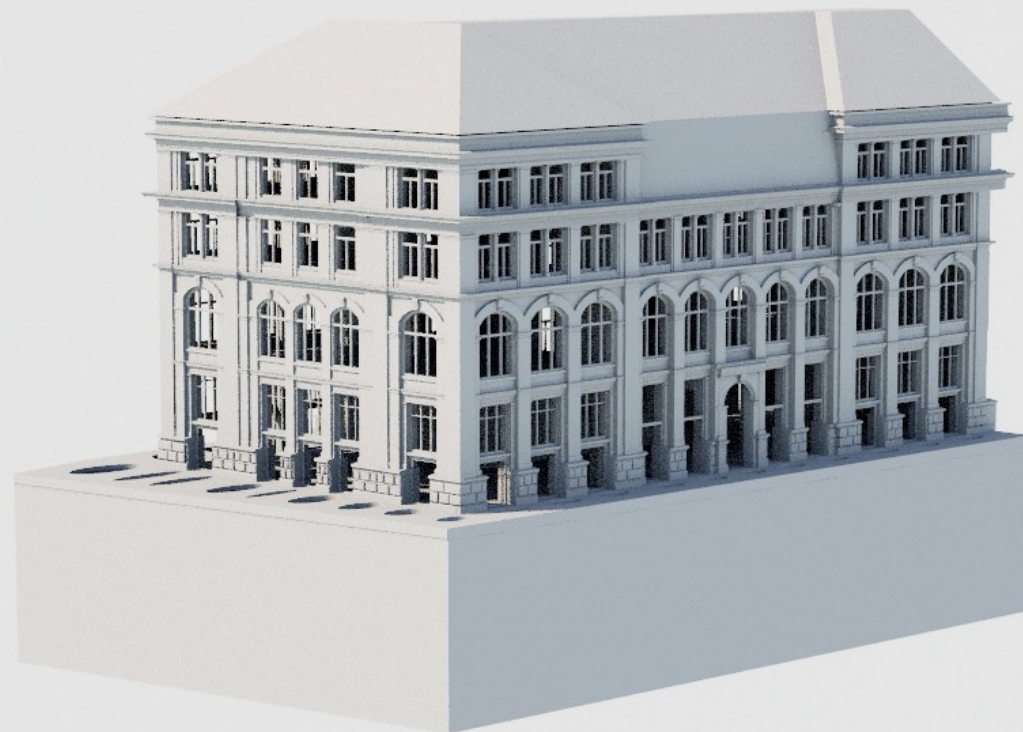

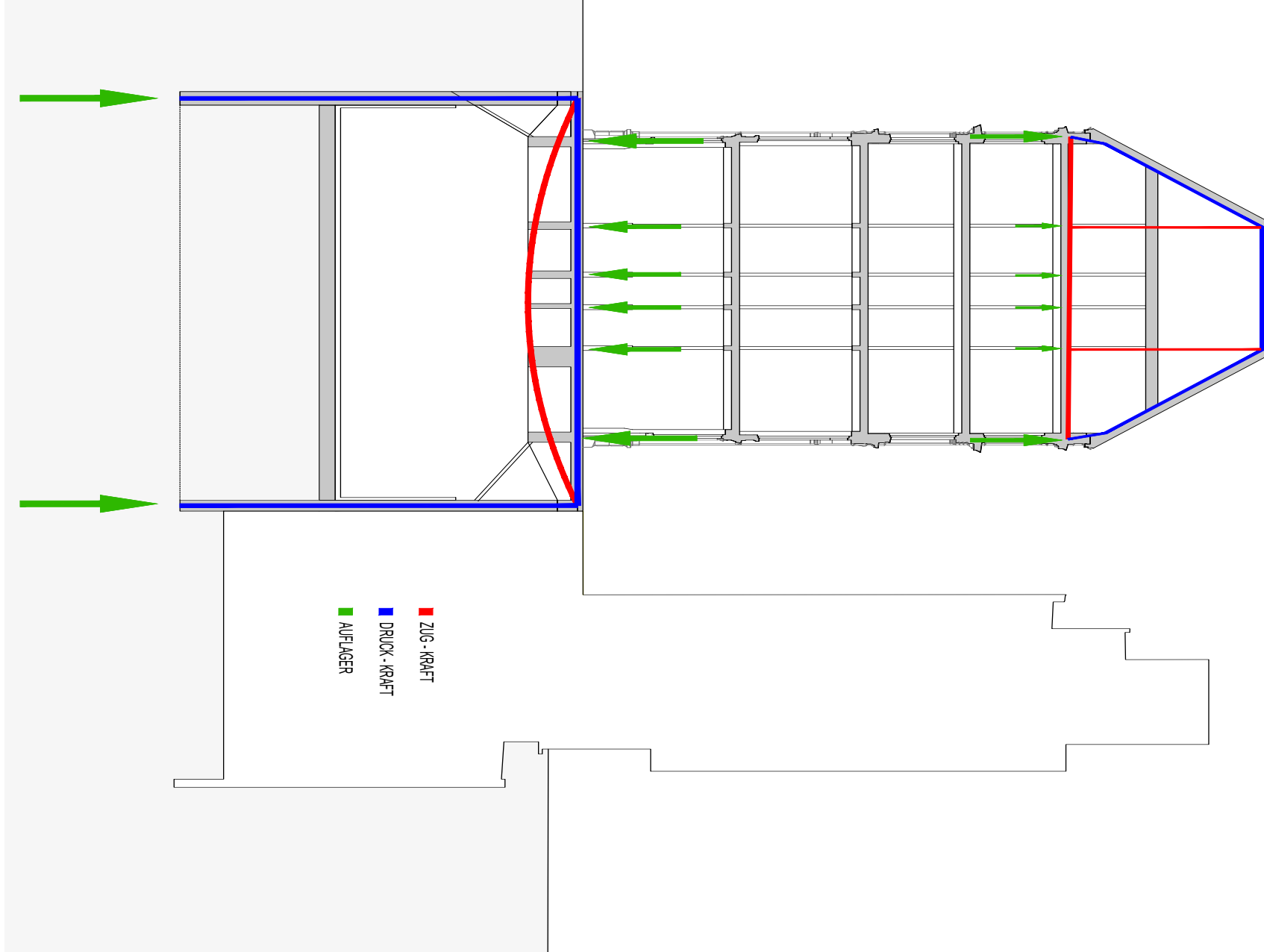

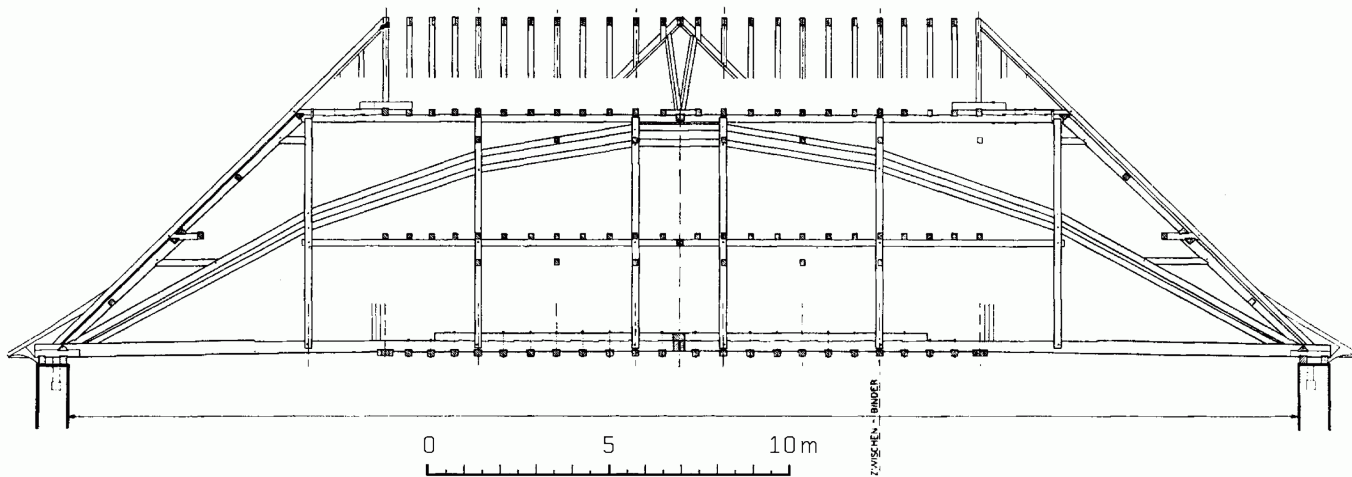
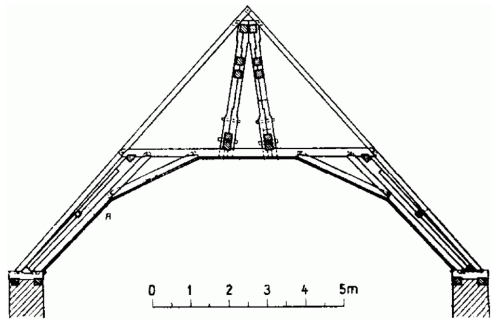



LeutwylerPartnerArchitekten
 Baarerstrasse 77 6300 Zug Tel 041 727 67 27
 Fax 041 727 67 28 www.leutwylerarchitekten.ch

Spannungsfelder Fassade West
 DR. SCHWARTZ · CONSULTING AG
 INDUSTRIESTRASSE 31
 CH · 6300 ZUG
 12.08.2020 / MB

Datum / Gez.: 20.05.2019 / ub
 von Fassade Nord, 3.OG
 z
 von Fassade Nord, 3.OG
 von Fassade Nord, 3.OG

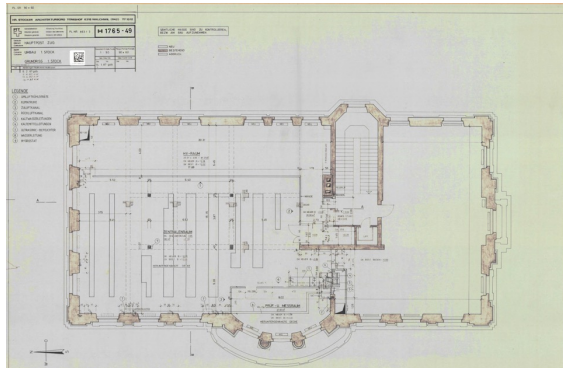
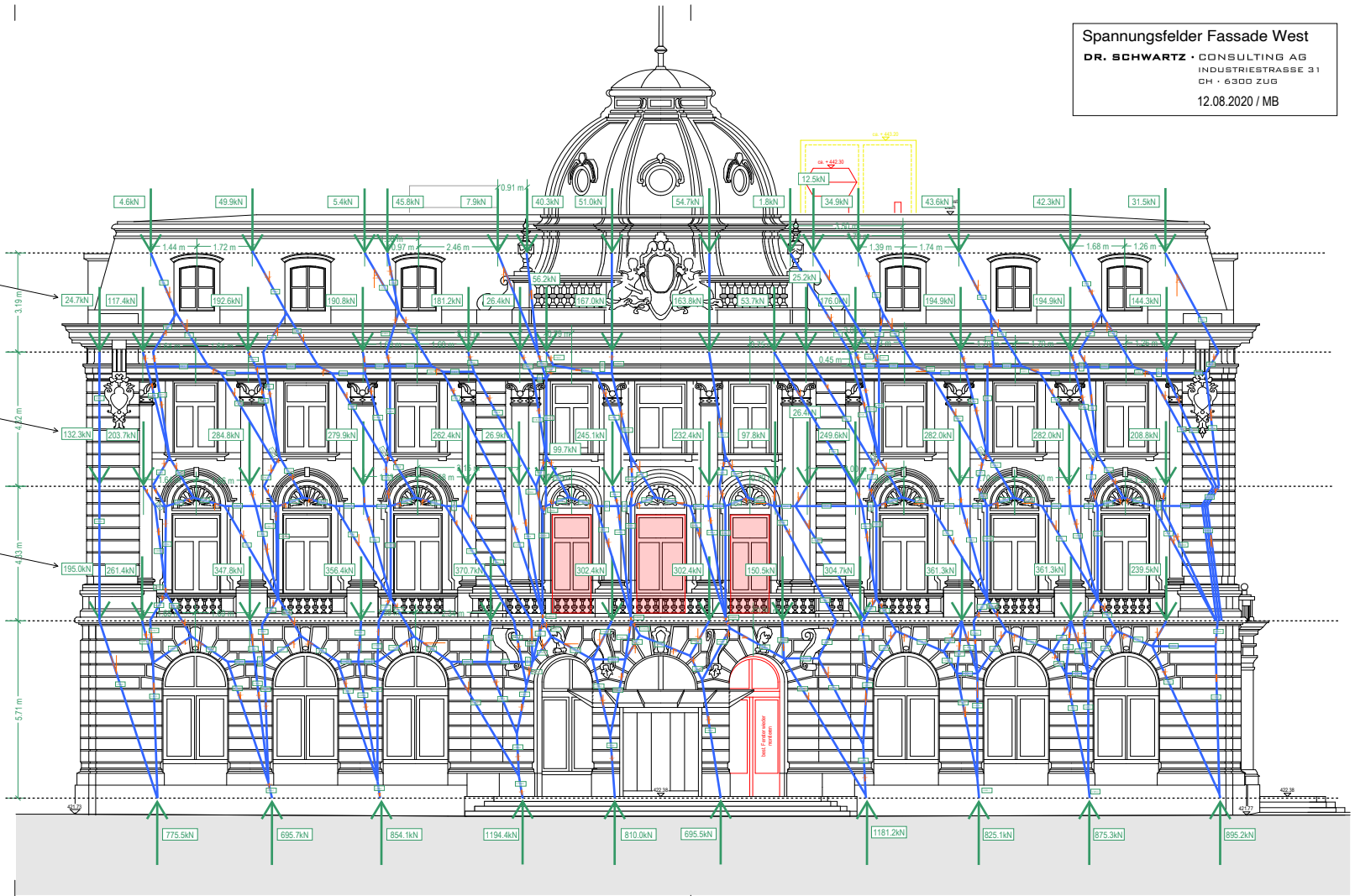

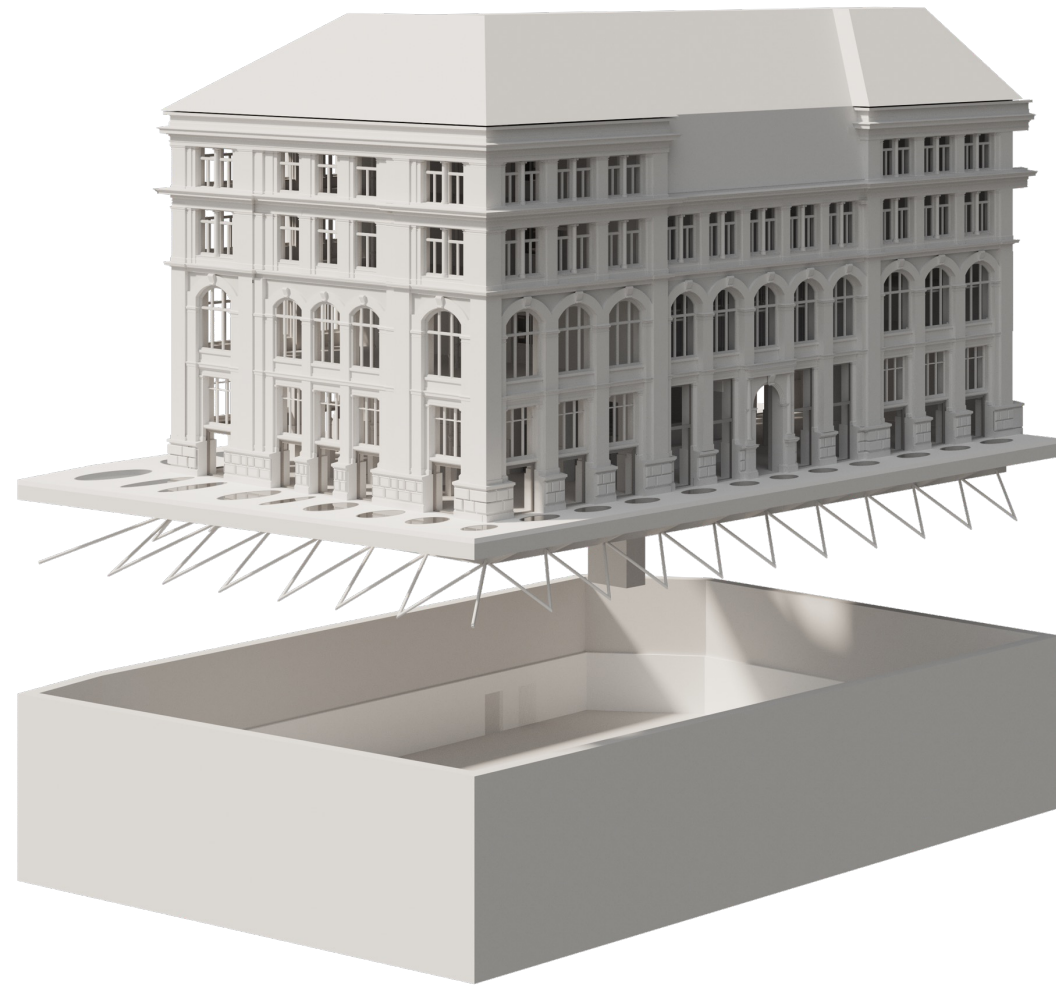

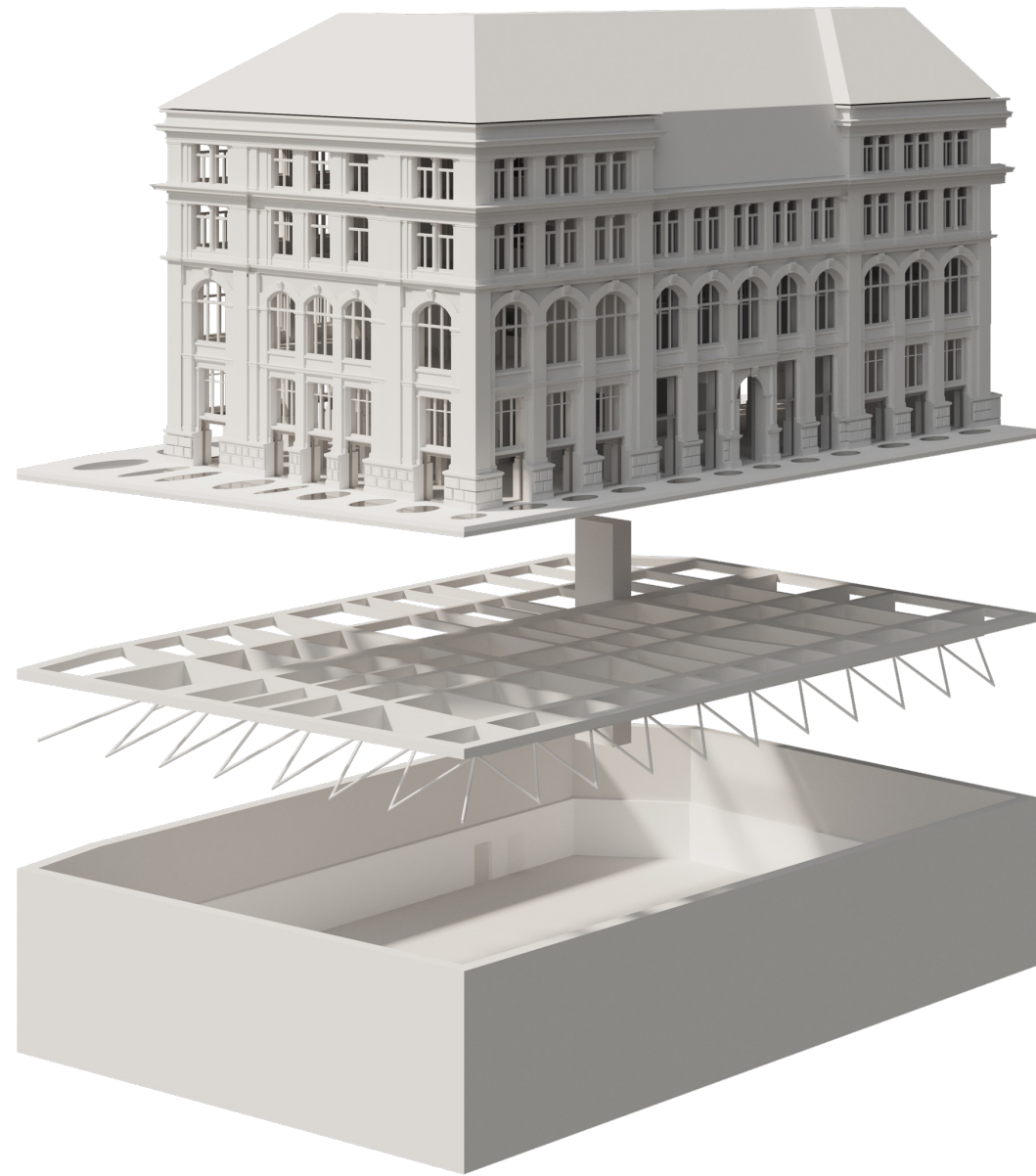

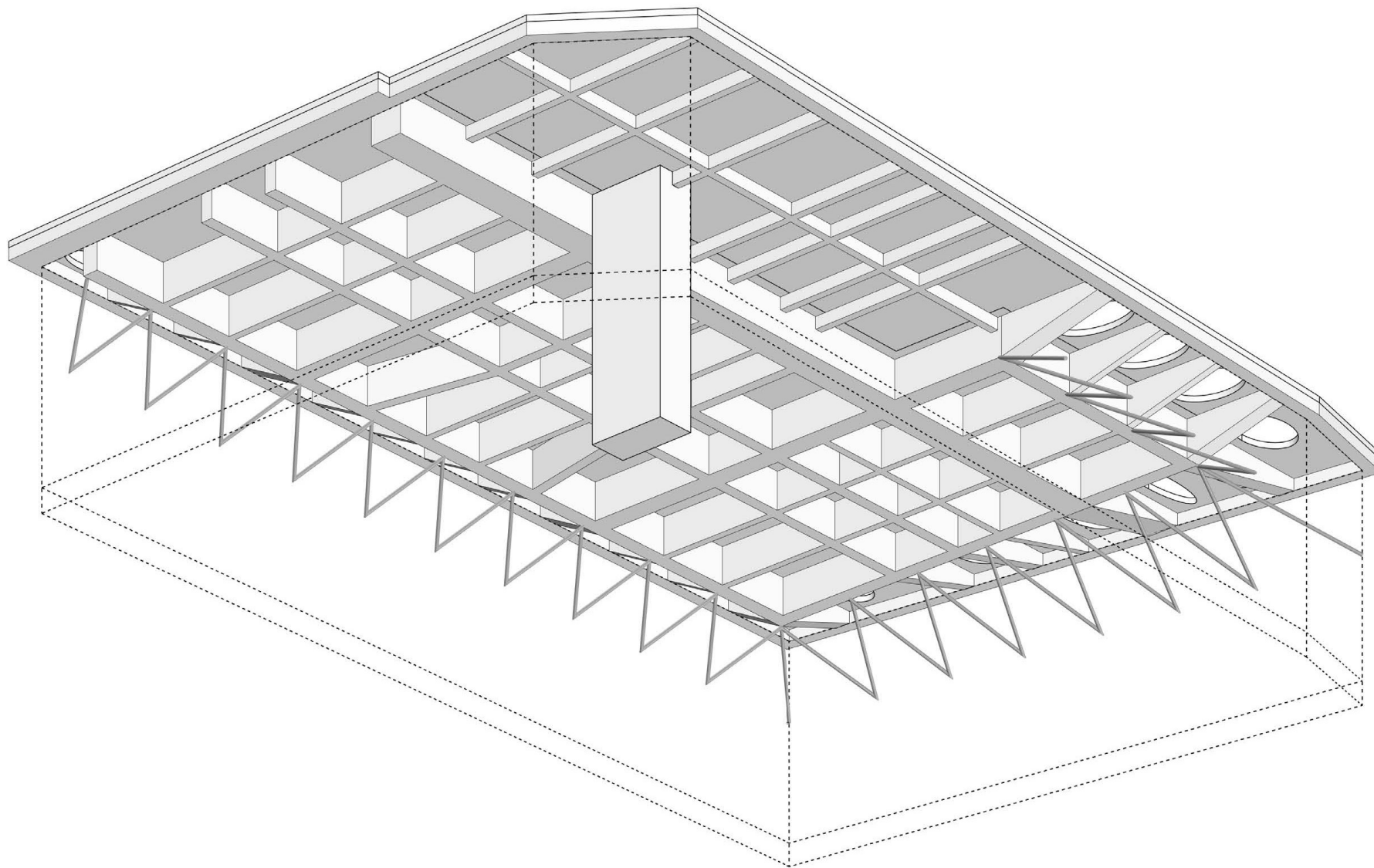

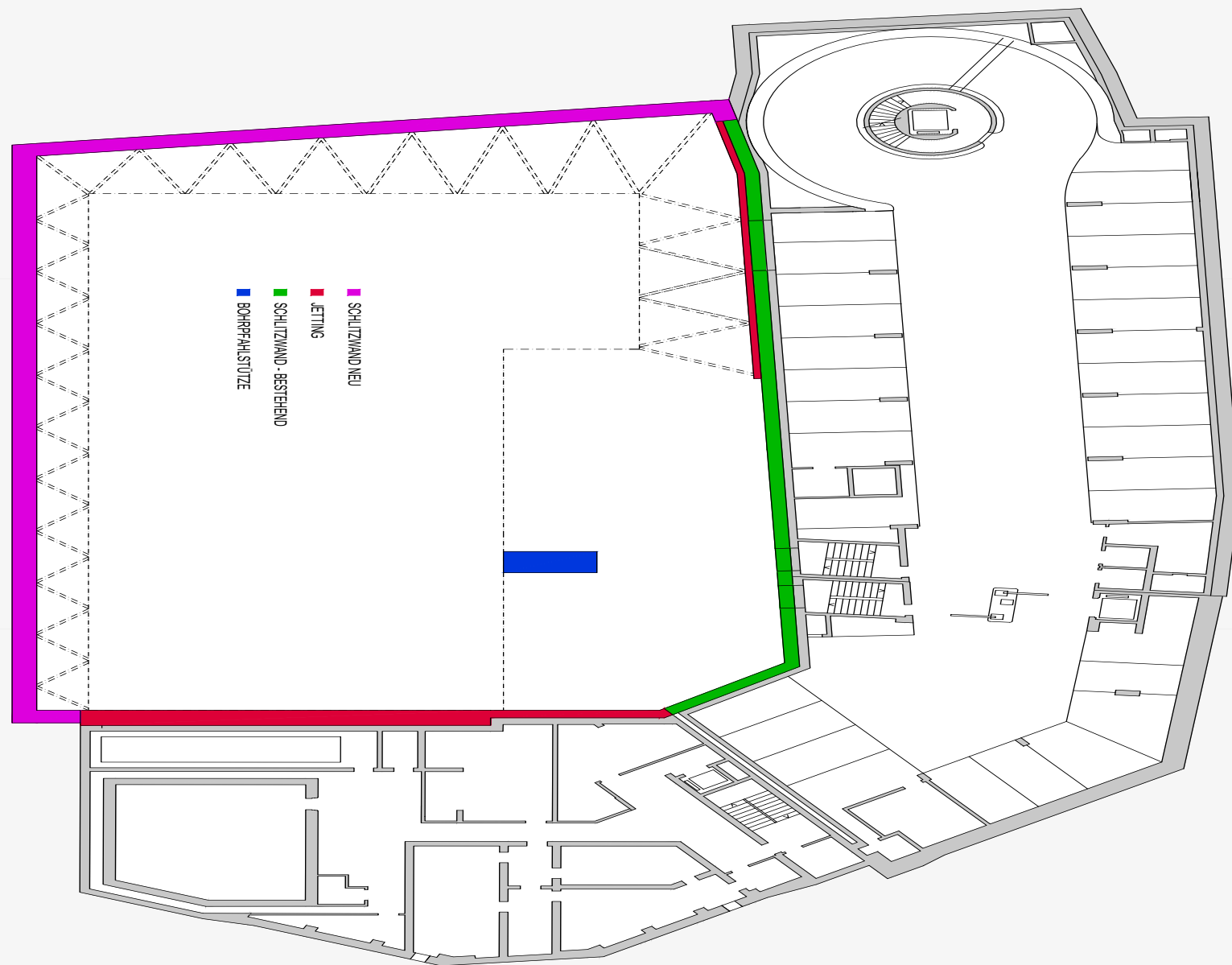

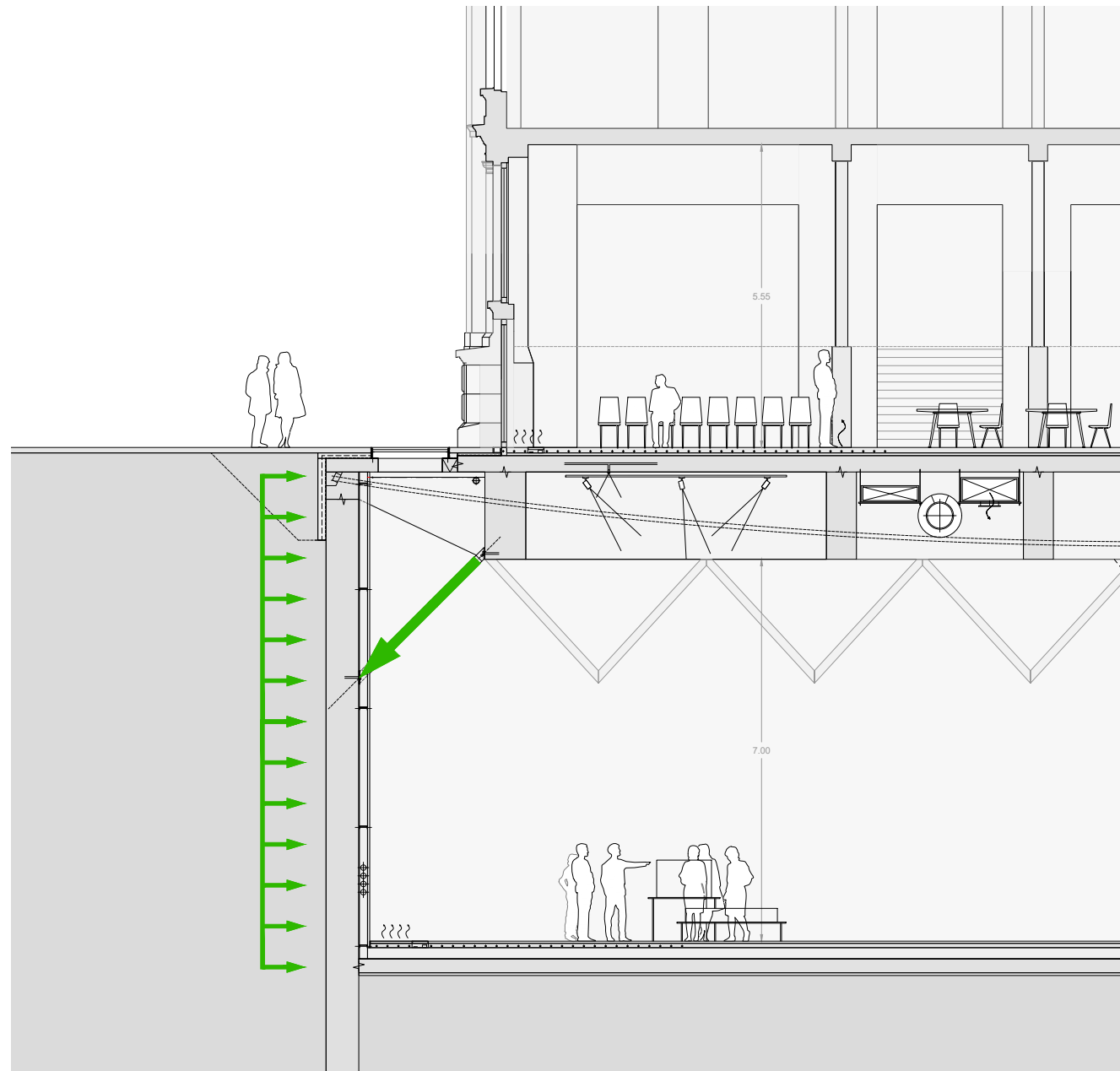

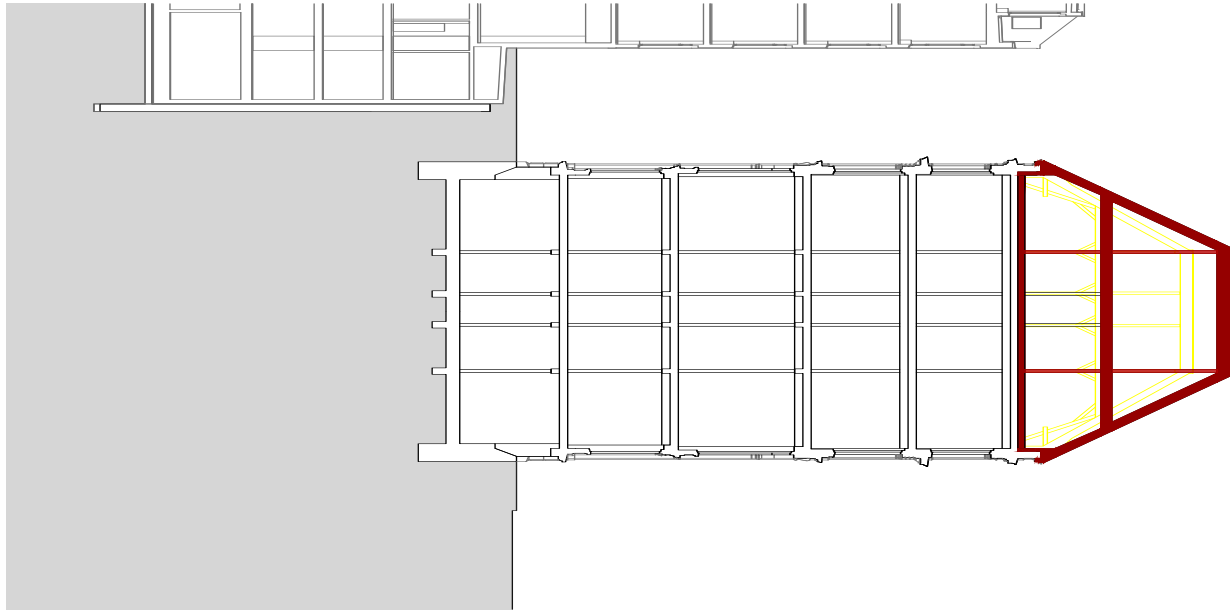

1 Dachaufbau - Depot

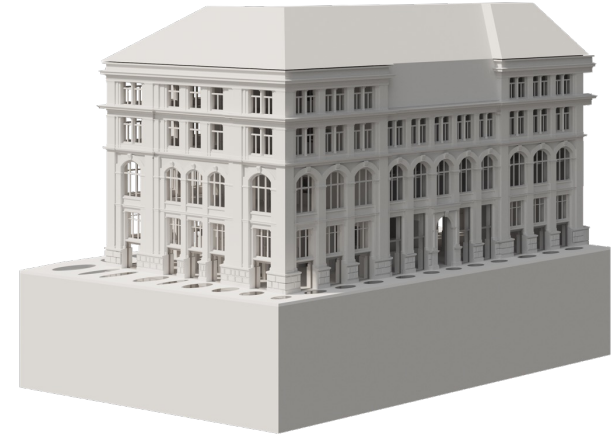

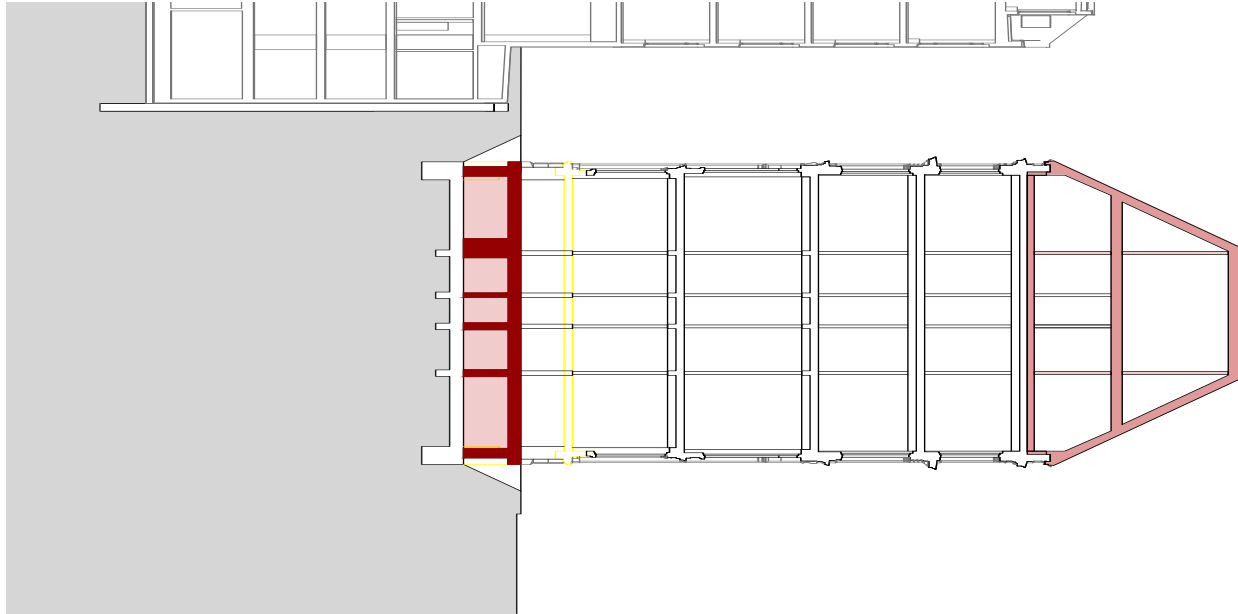

2 Betonisch

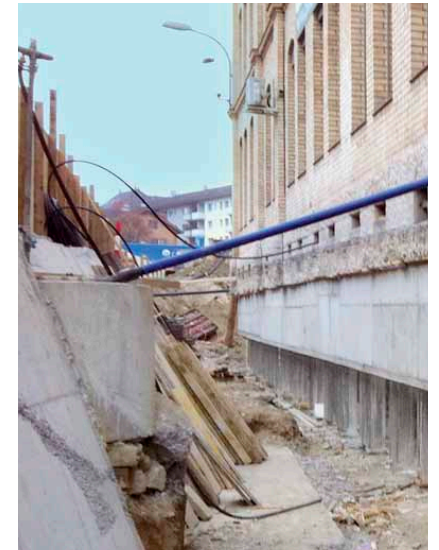

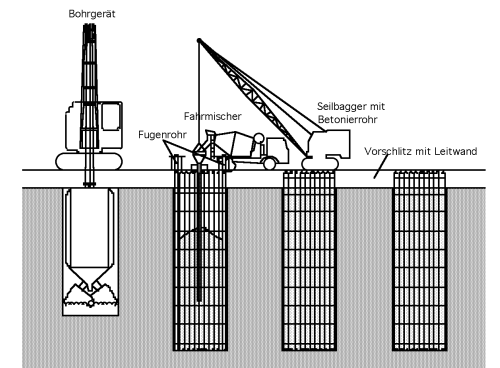
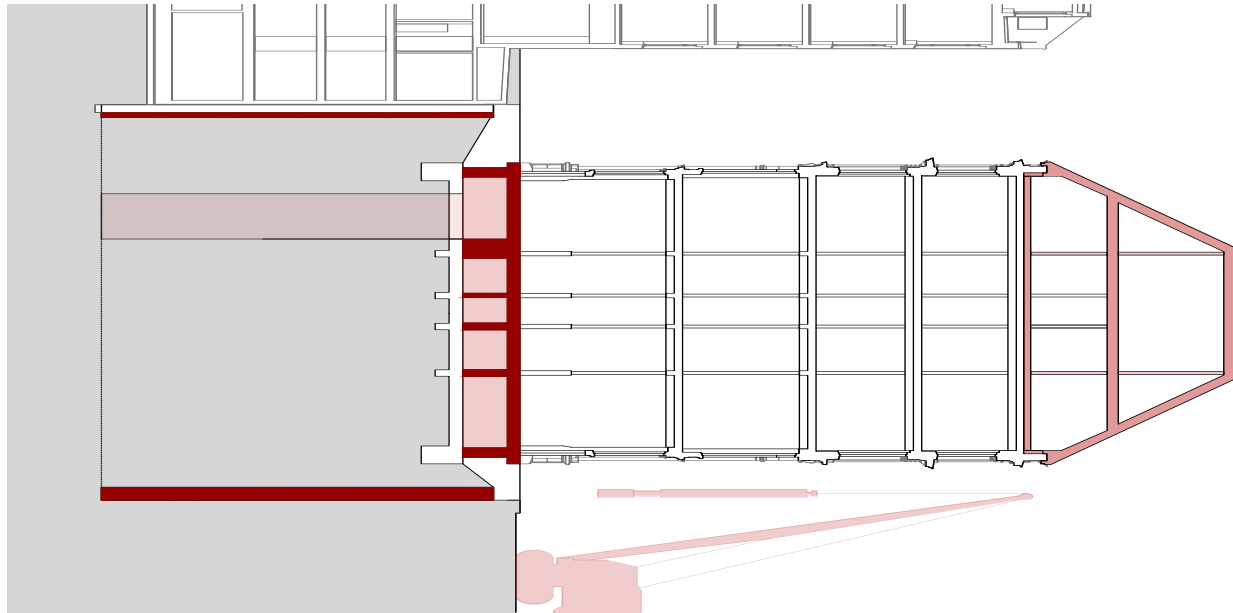

Ausführung der Felder 1, 3, 5, 7

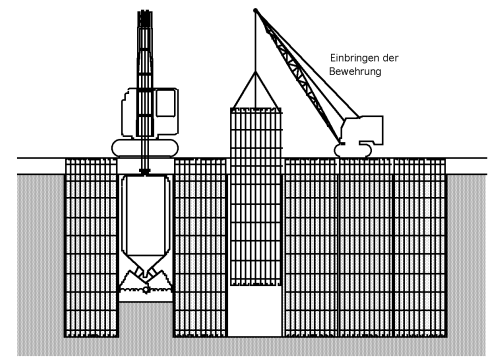

Ausführung der Felder 2, 4, 6

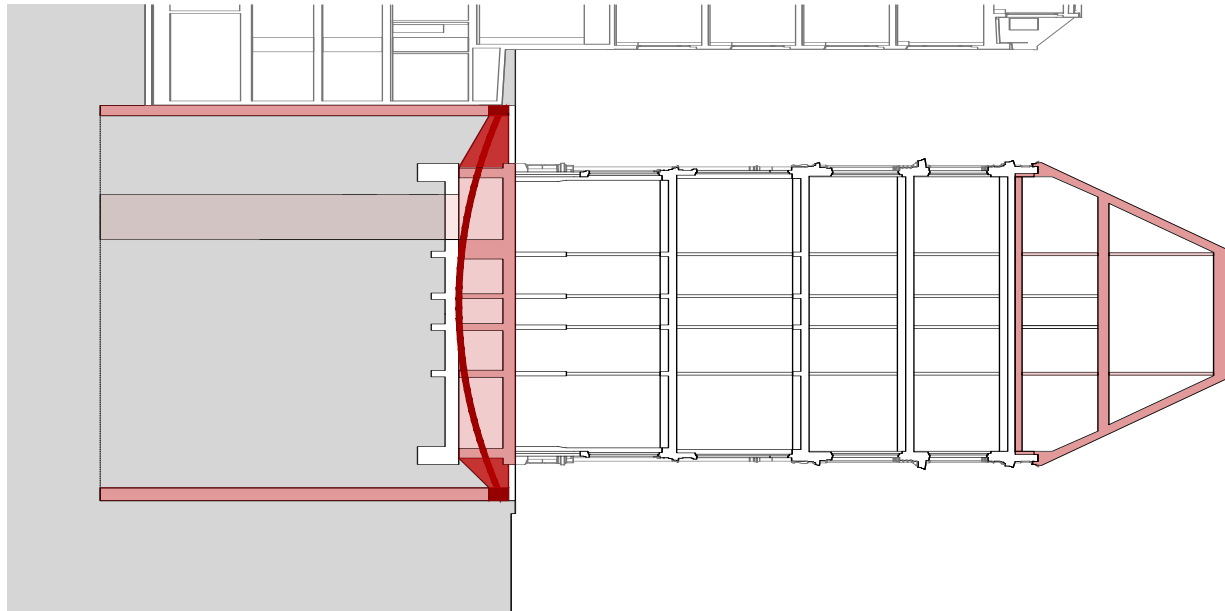

4 Kräftschluss - Vorspannung



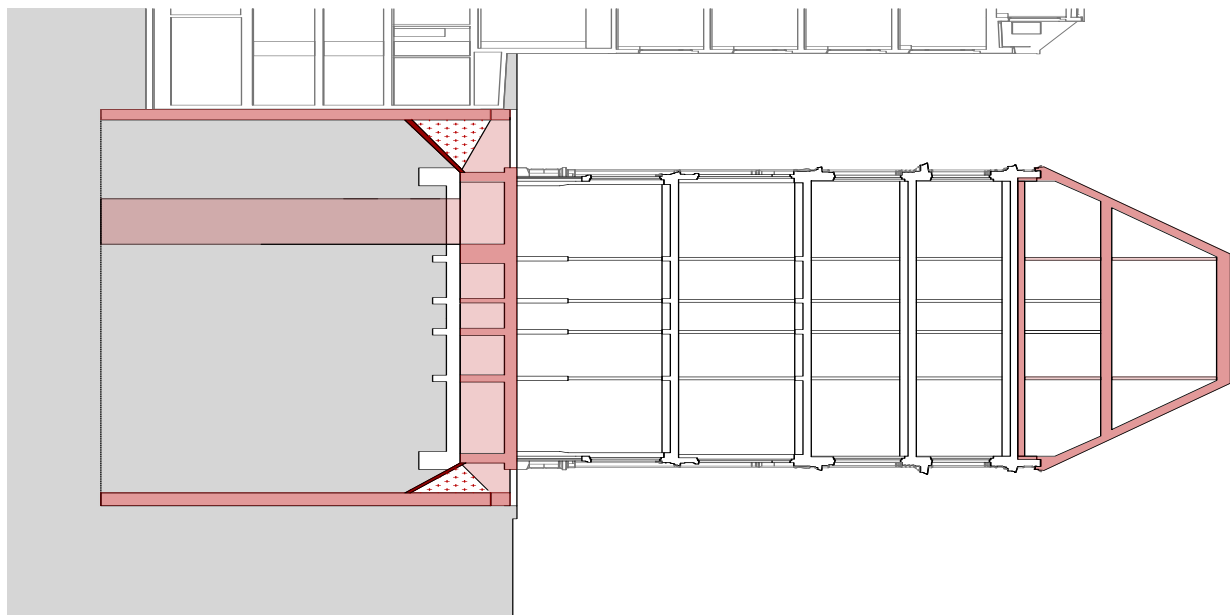

5 Stützstreben

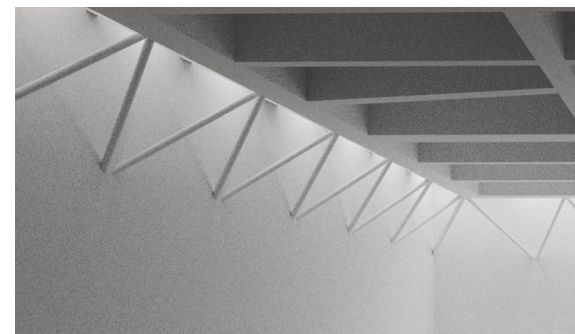
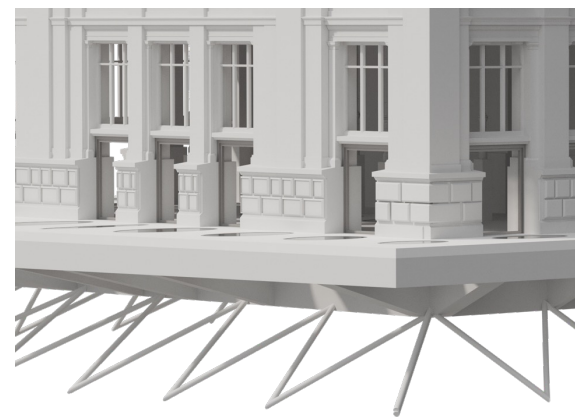

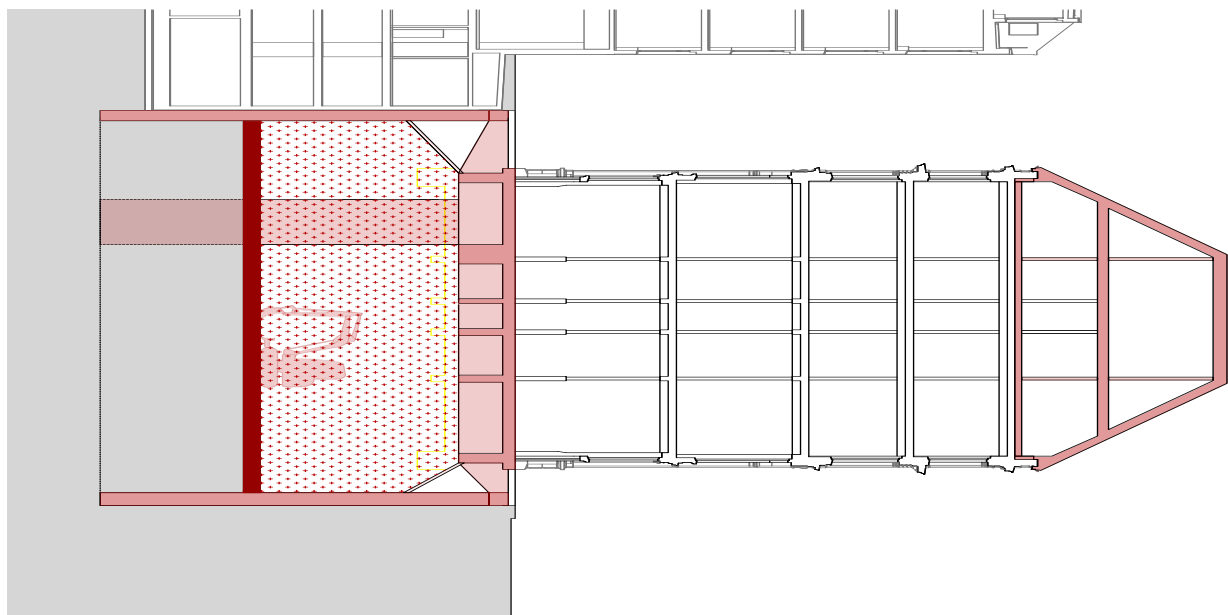

6 Aushub - Deckelbauweise



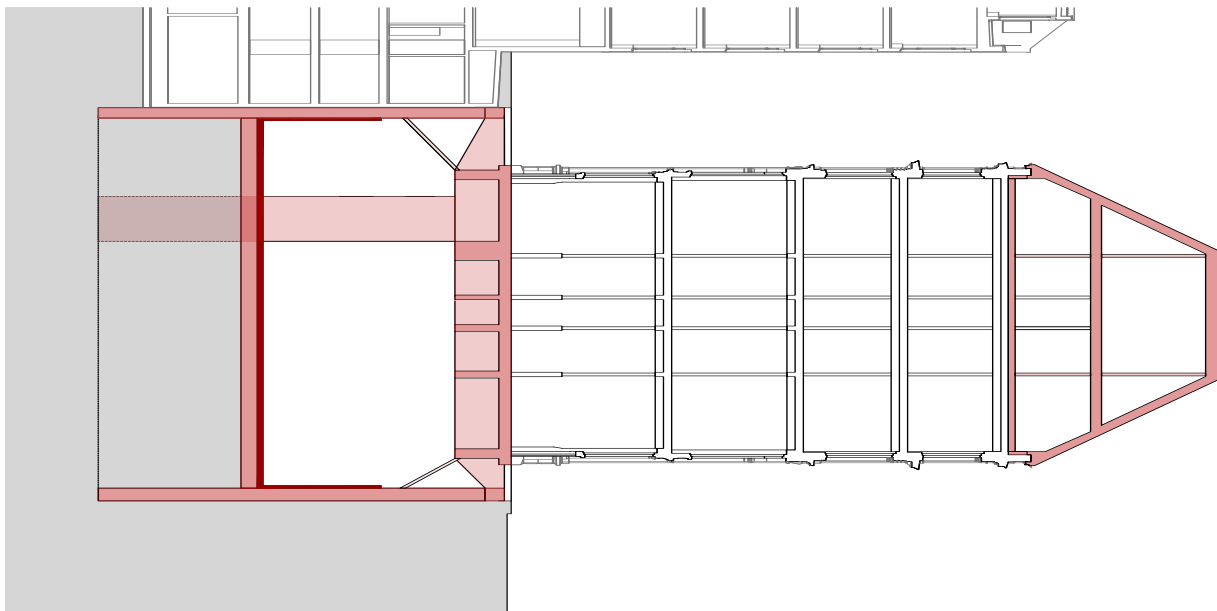

7 Abdichtung - Wanne



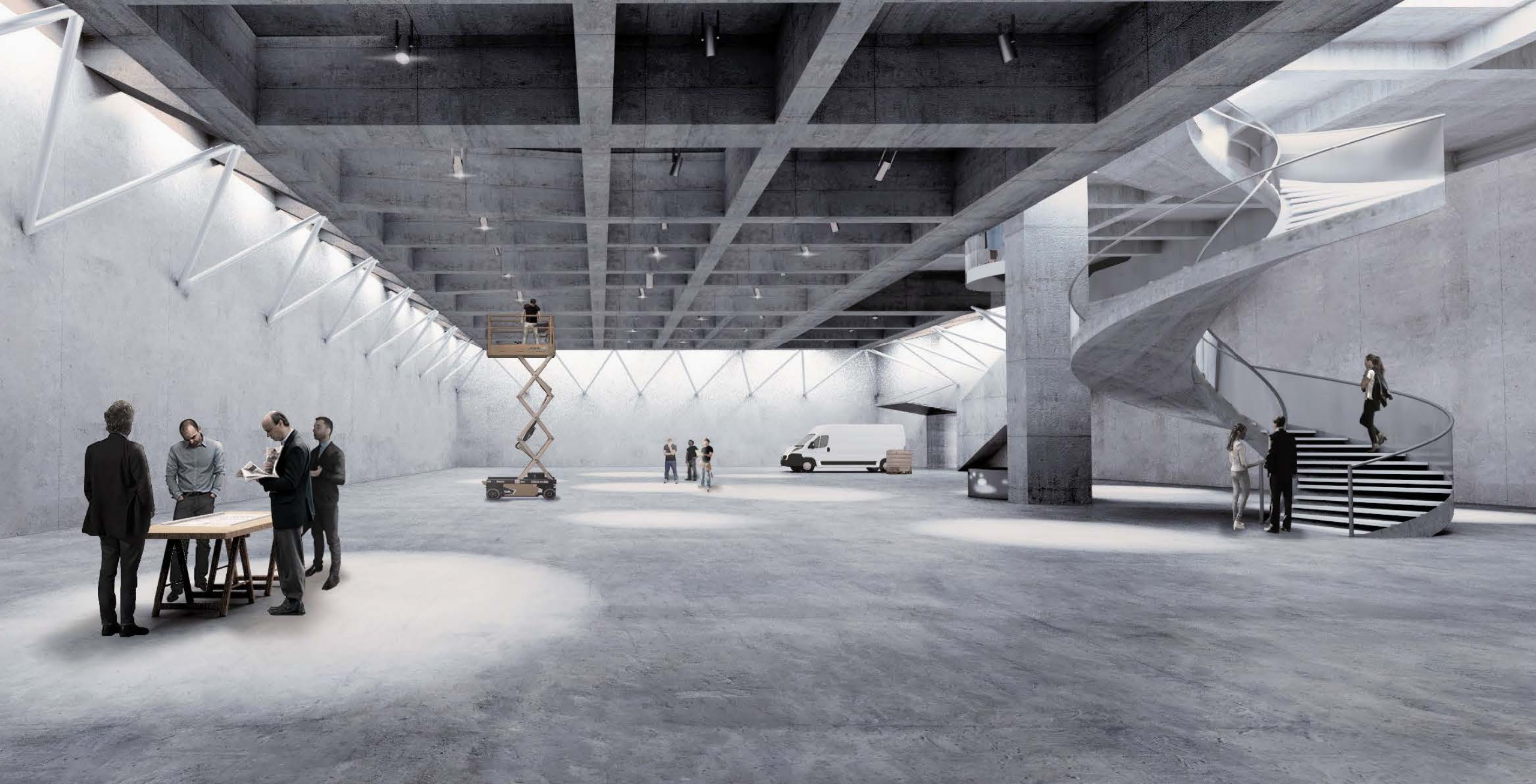





„Das Schwierige liegt darin, die Seele des Dichters mit dem Wissen und der Erfahrung des Technikers in Einklang zu bringen. Noch schwieriger ist es, die Umwelt zum Verständnis der Werte zu erziehen, welche aus der Verbindung von Dichter und Techniker entstehen können.“

Pier Luigi Nervi, 1934